

LAST SAVED BY: kpatel1 7/3/25 6:19 PM
PLOTTED BY: Komal B. Patel
This drawing is property of Mamta Shah & Associates. Without our prior consent, it must be neither copied nor made available to third parties for the purpose other than for which it is meant.

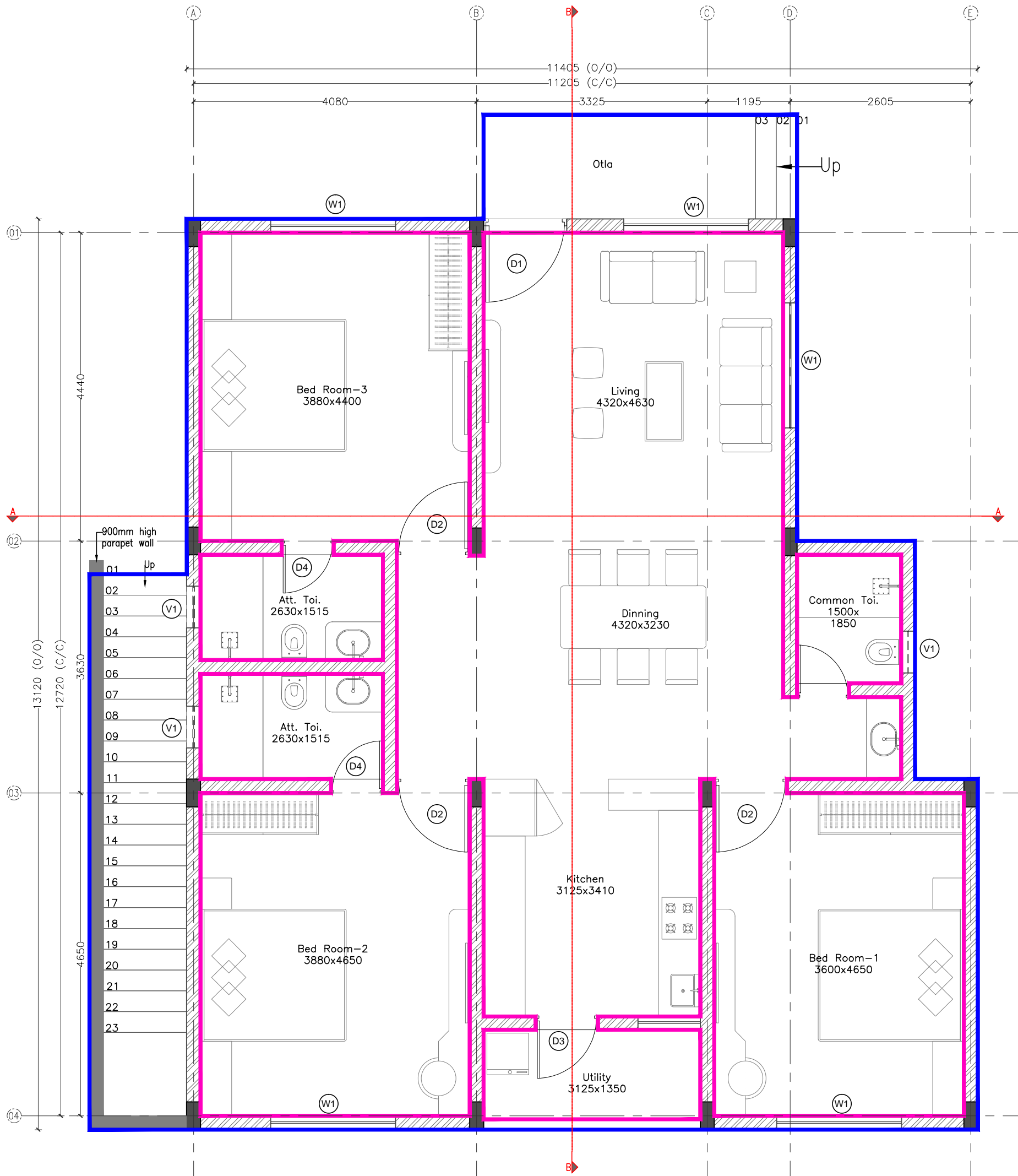

Schedule of Doors			
Name	Size		Lintel
	Width	Height	
D1	1200	2100	2100
D2	1050	2100	2100
D3	900	2100	2100
D4	750	2100	2100

Schedule of Windows				
Name	Size		Sill level	Lintel level
	Width	Height		
W1	1800	1200	900	2100

Schedule of Ventilation				
Name	Size		Sill level	Lintel level
	Width	Height		
V1	600	600	1500	2100

Legends for hatch	
	Proposed Brick masonry
	Proposed RCC

Abbreviation	
D	Door
W	Window
V	Ventilator

Area Table			
	Built-Up Area	152 Sq.mt	1636 Sq.ft
	Carpet Area	118 Sq.mt	1277 Sq.ft

R0	08-03-25	SC & PR	GMDC		Tender	KBP
Rev	Date	Issued	Issued to		Issued for	Author

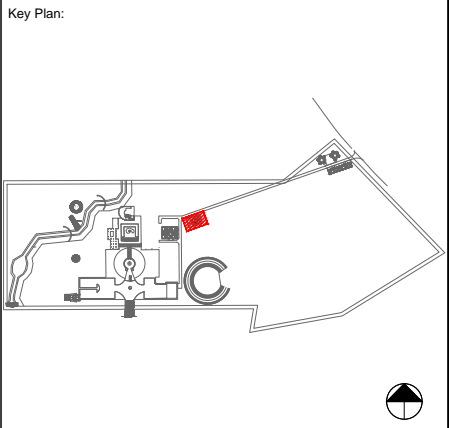

Project:

SKVM

Drawing:

Ground Floor Plan
GM Bunglow
Sheet 01 OF 02

Drawing Code:

2331_ARC_TD_02_R0

Print Size:

A3

Scale:

1:60

File Title:

2331_ARC_TD_02_R0

Project Code:

MSA 2331

Project Type:

ARC & INT

Location:

Mandvi

Print Date:

7-Mar-25

Drawn By:

K Patel

Checked By:

K Patel

Approved By:

M Shah

MAMTA SHAH & ASSOCIATES
Architects & Interior Designers
C-12, Chanakyapuri Society,
Chanakyapuri, New Saha Road,
Baroda
Ph. No. +91 365 2715267 / 2710967
mamta@msain.com / www.msain.com

Client:
Gujarat Mineral
Development Corporation